SHE TALKS TO ANGELS

As recorded by The Black Crowes

(From the 1990 Album SHAKE YOUR MONEY MAKER)

Transcribed by Michael White

Words a
Christopl

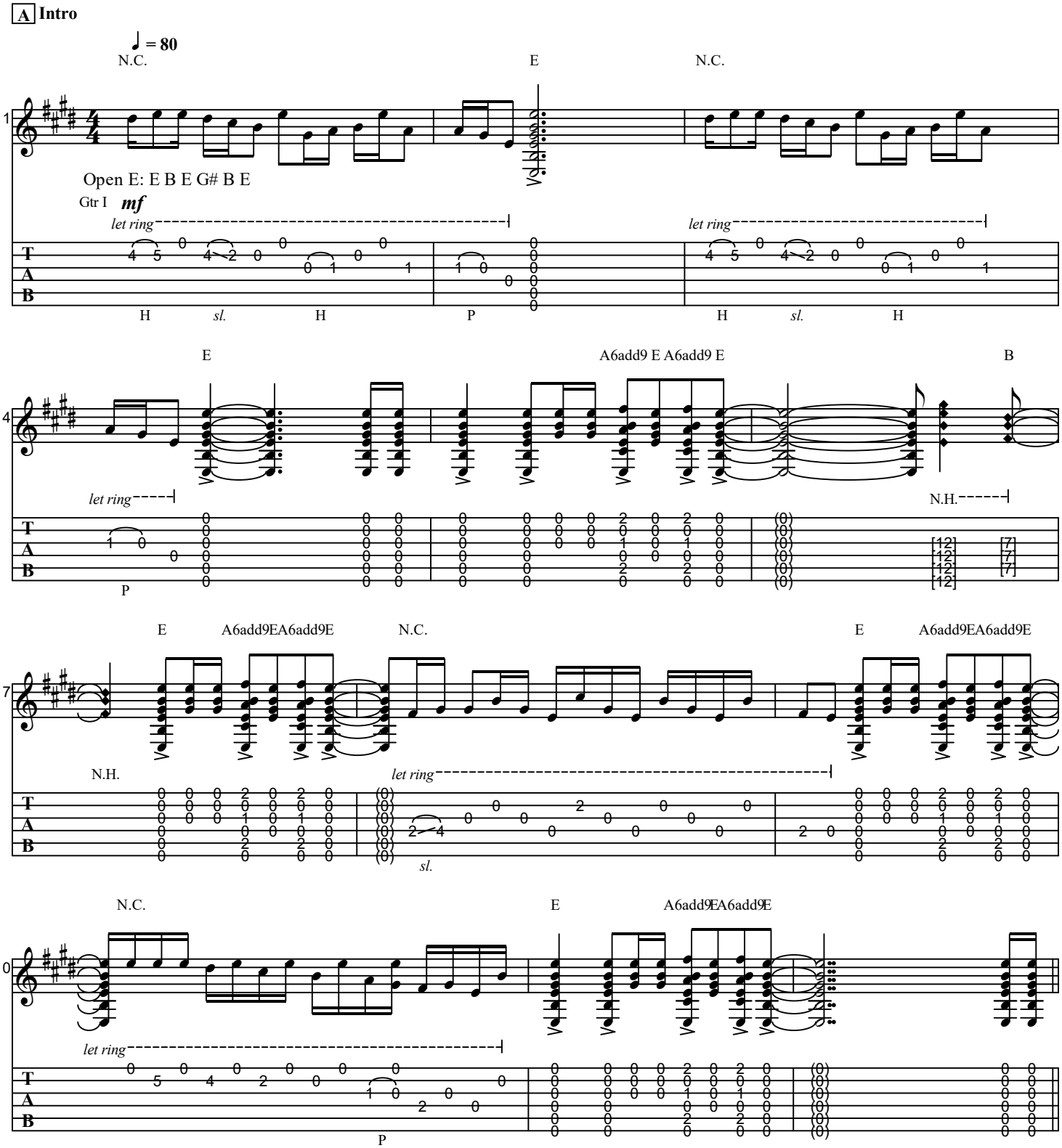

1990 Def USA Music (BMI) and Enough To Contend With Songs (BMI)
Generated using the Power Tab Editor by Brad Larsen. http://powertab.guitarnetwork.org

B **1st Verse**

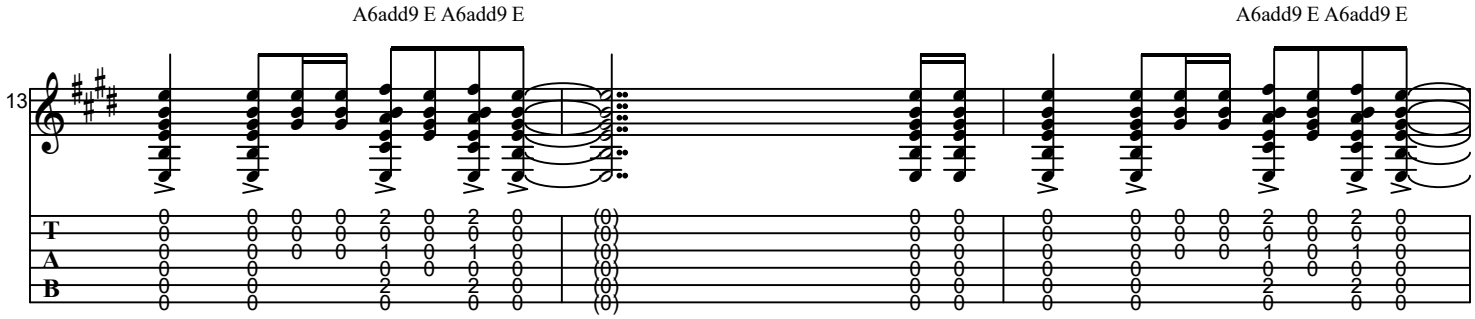

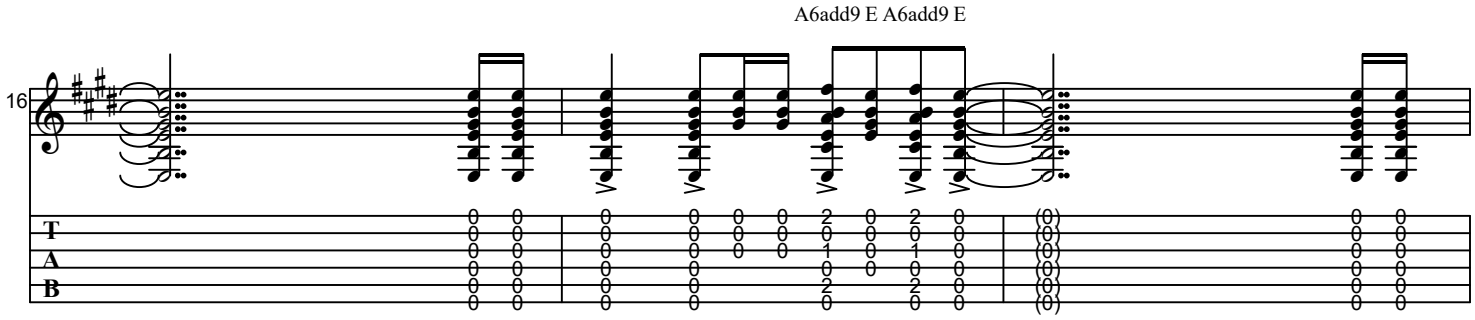

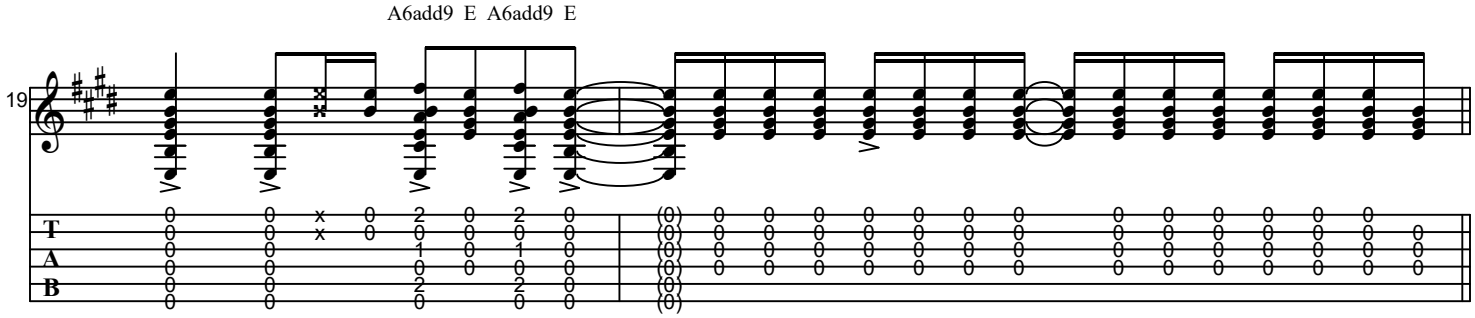

C **Interlude**

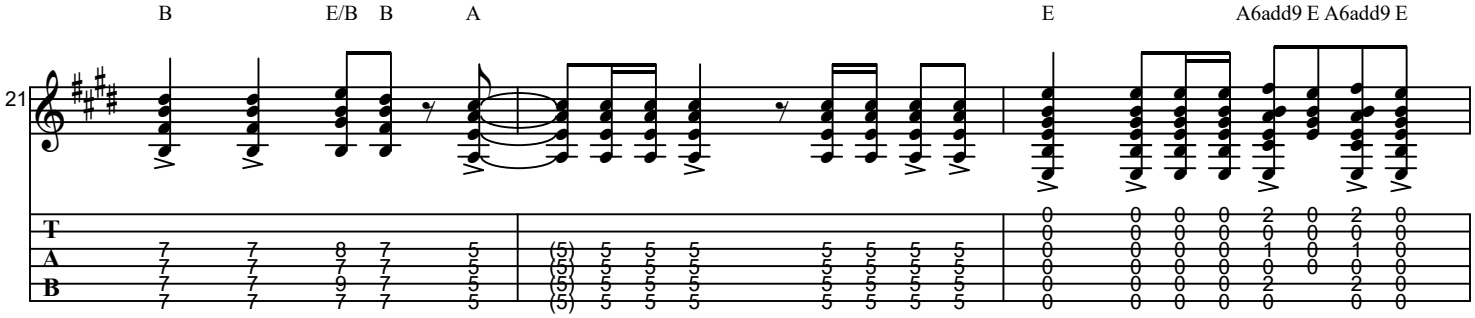

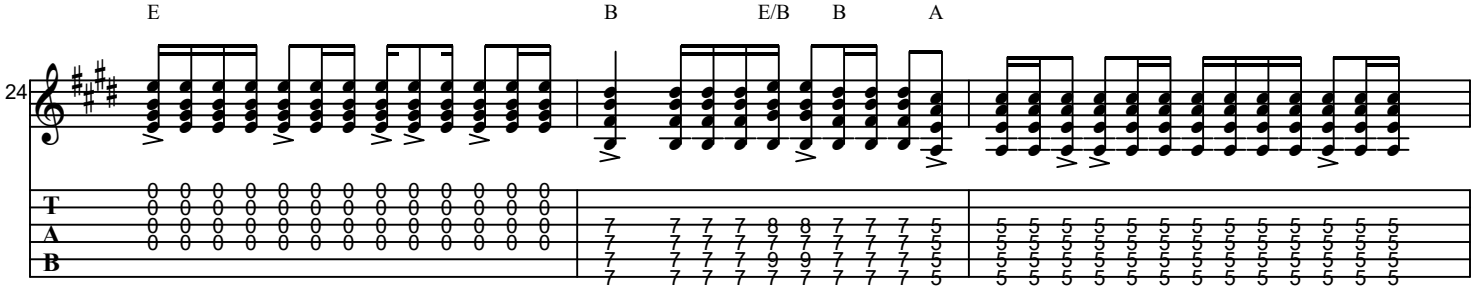

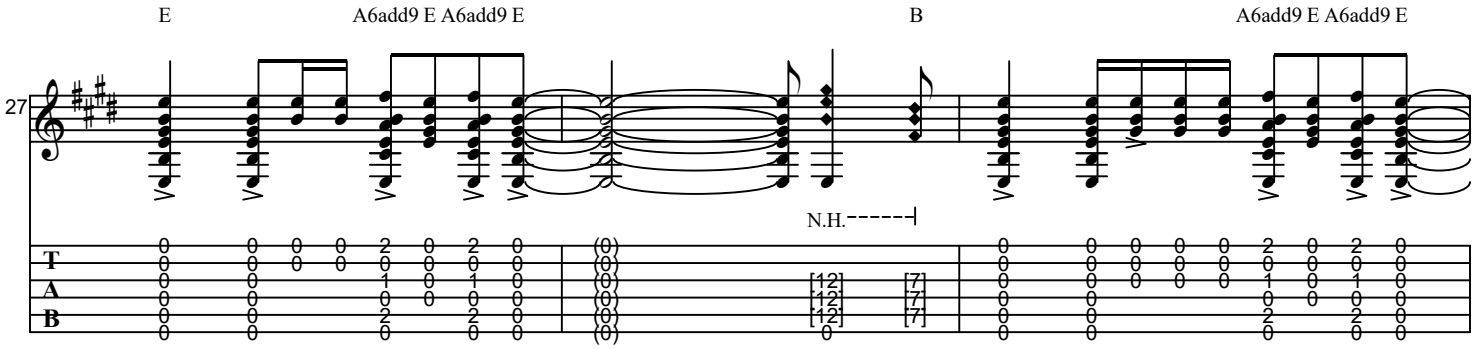

D **2nd, 3rd, 4th Verses**

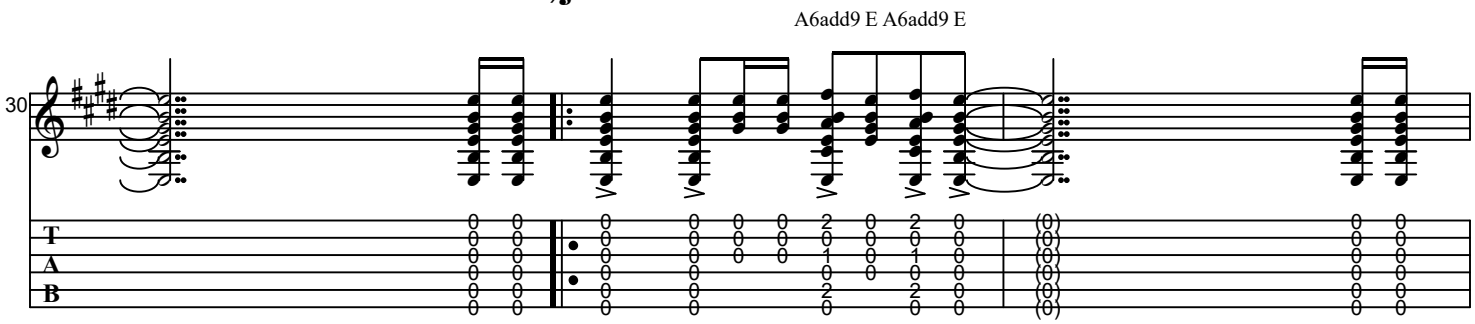

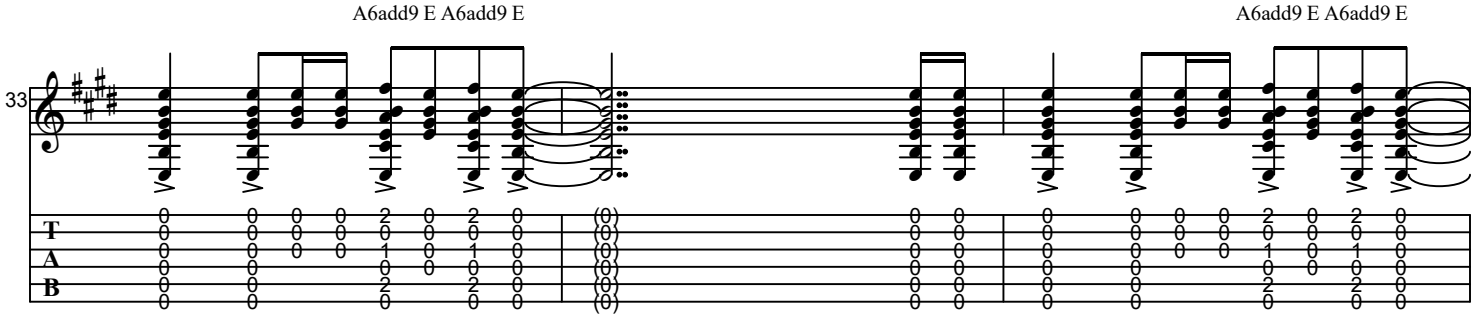

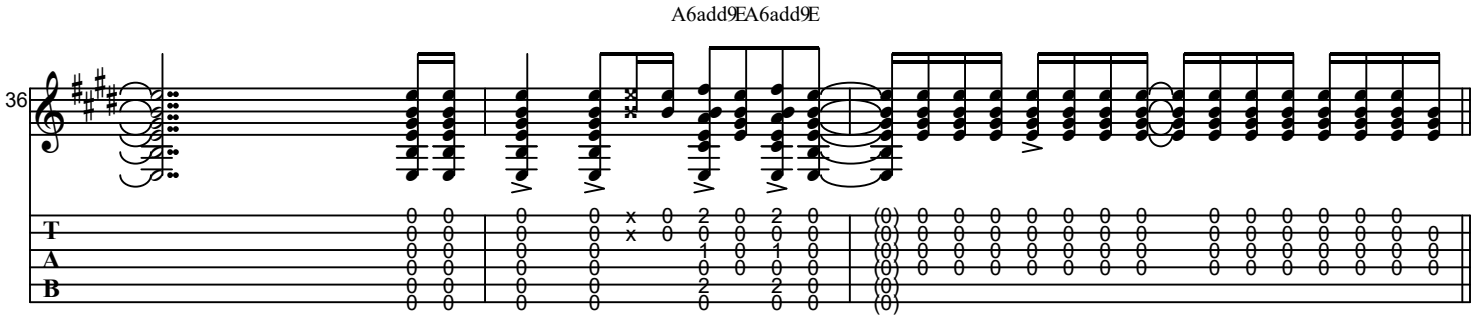

E **Chorus**

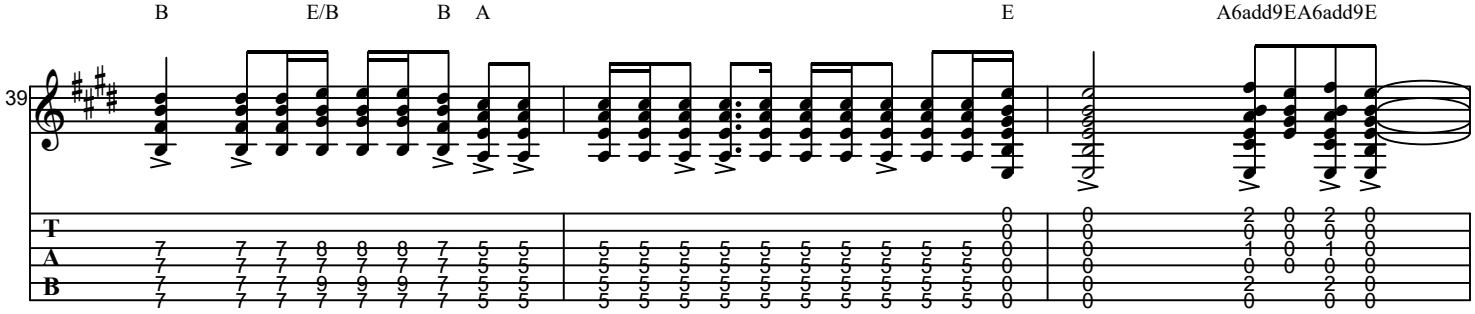

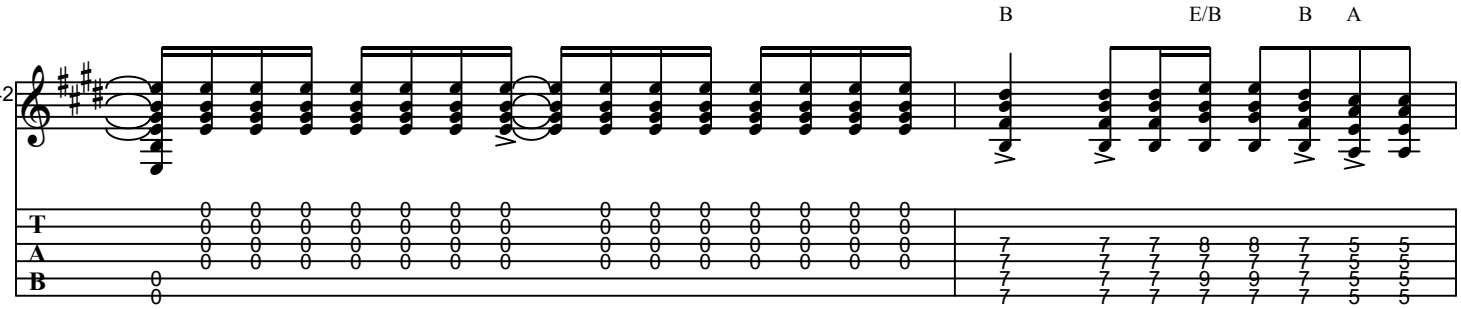
42
B
E/B
B
A
T
A
B

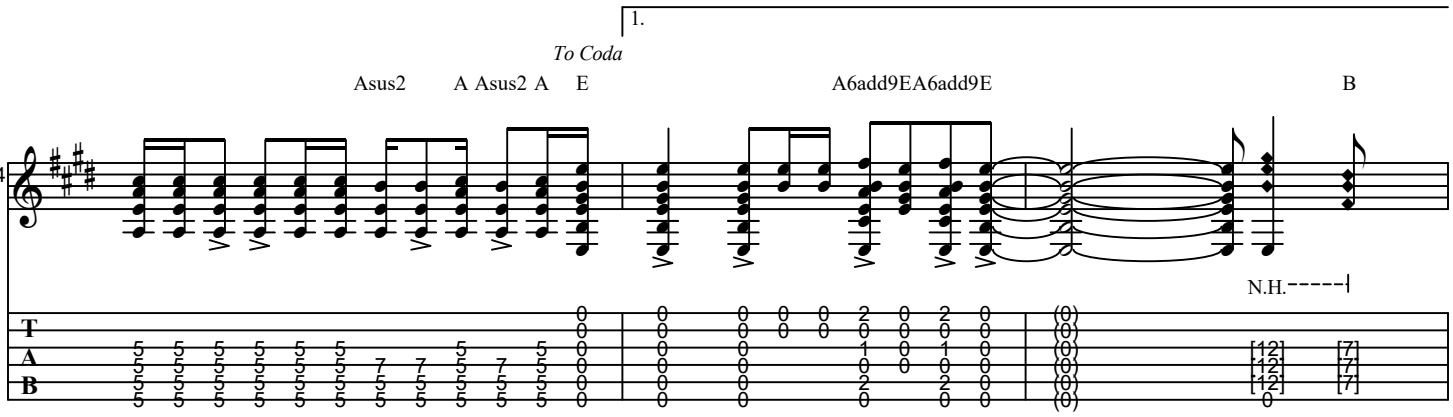
1.
To Coda
44
Asus2
A Asus2 A
E
A6add9E A6add9E
B
N.H.
T
A
B

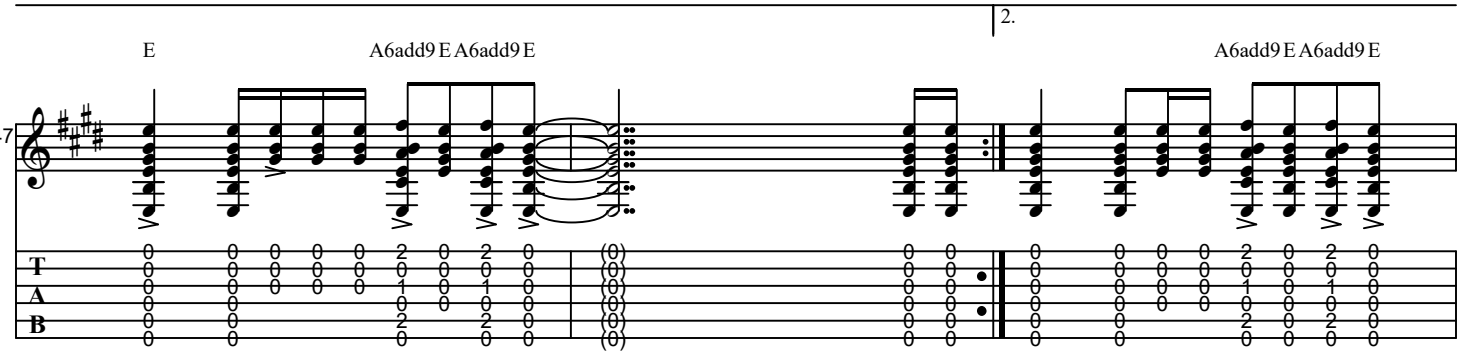
2.
47
E
A6add9 E A6add9 E
A6add9 E A6add9 E
T
A
B

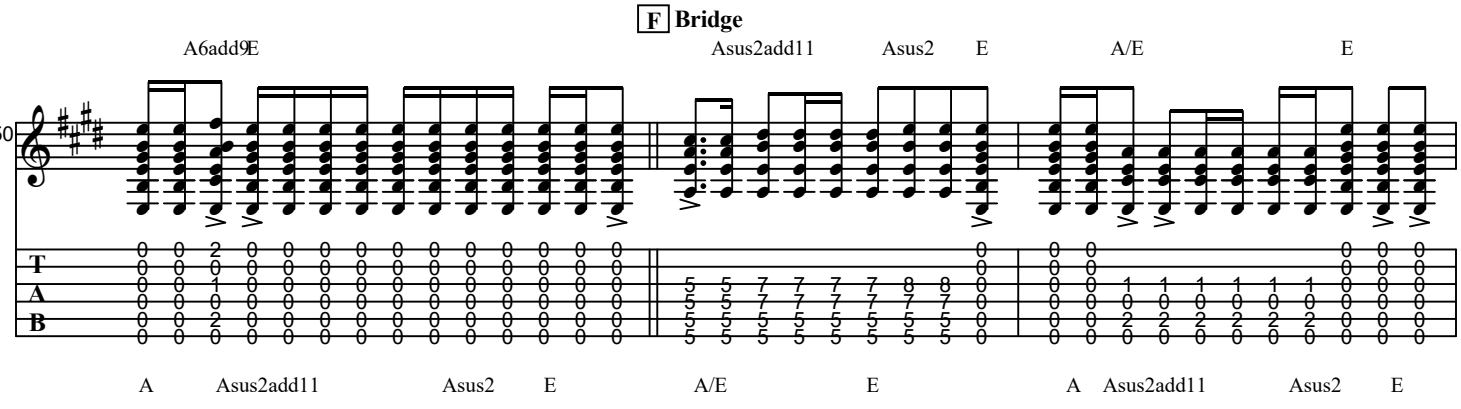
F Bridge
50
A6add9E
Asus2add11
Asus2
E
A/E
E
T
A
B

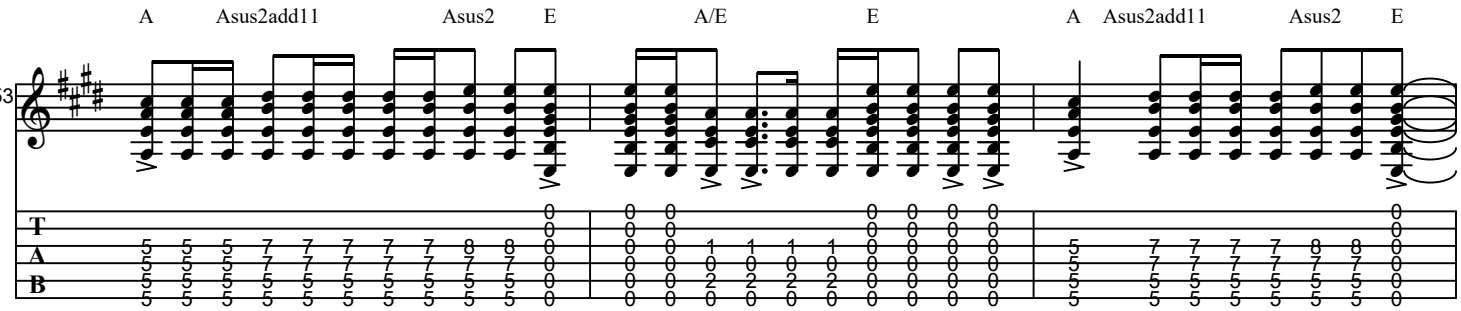
53
A
Asus2add11
Asus2
E
A/E
E
A
Asus2add11
Asus2
E
T
A
B

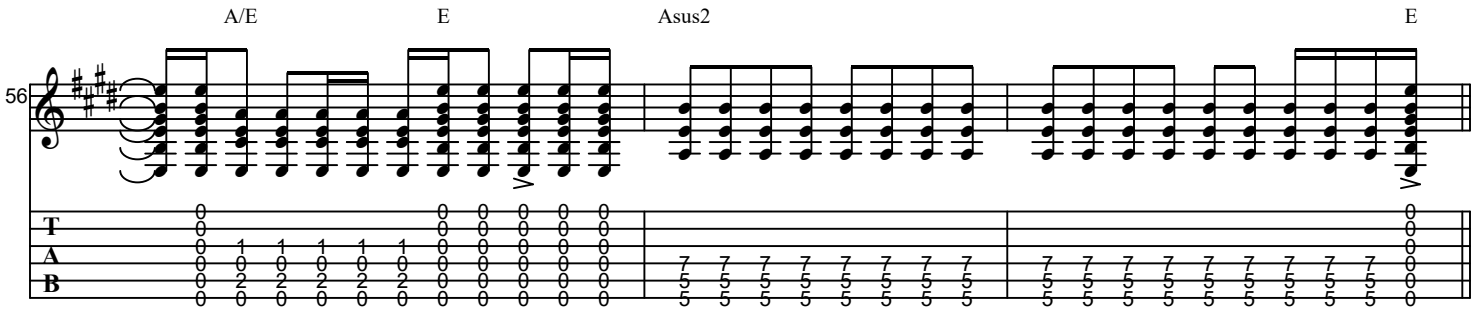

G Interlude 2

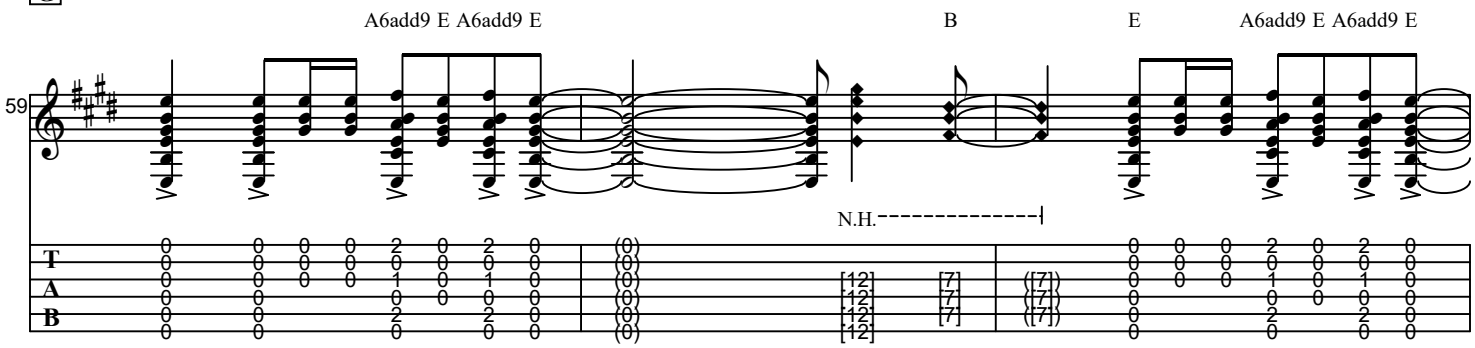

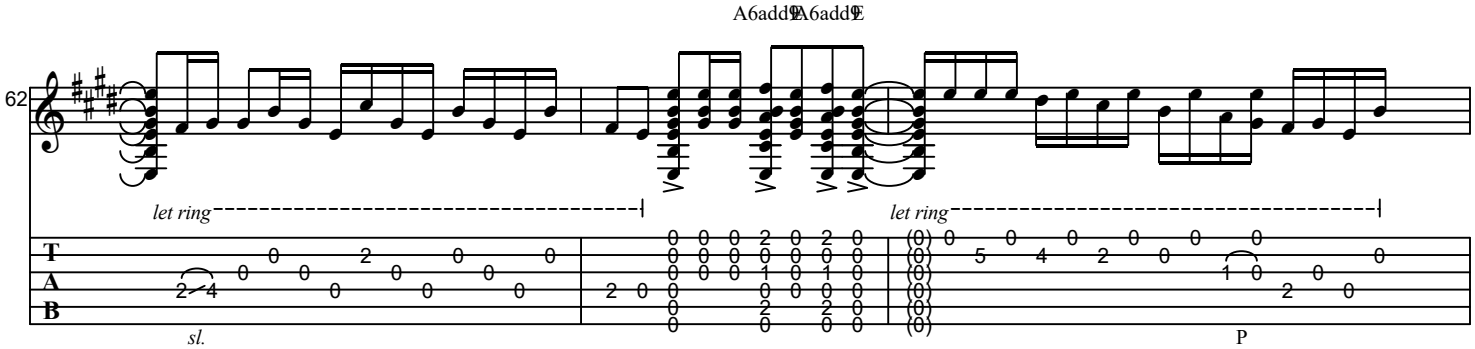

D.S. al Coda

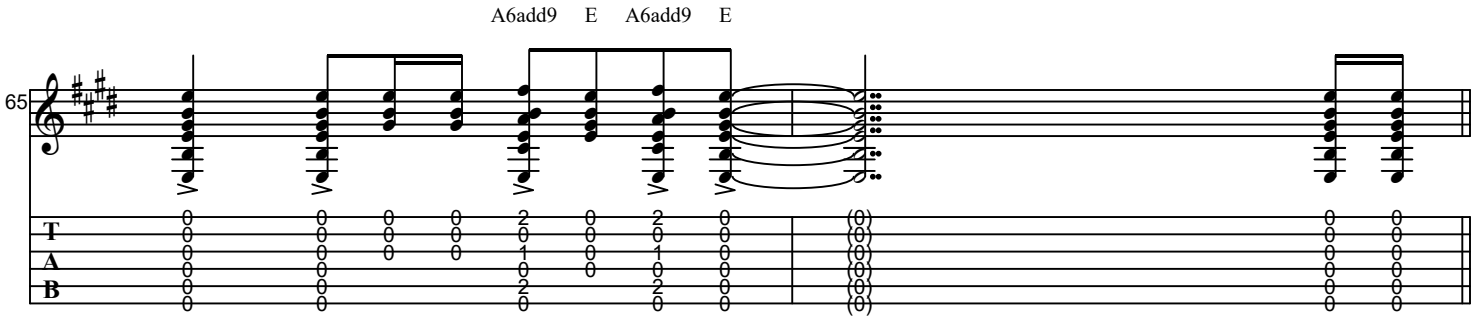

H Out-Chorus

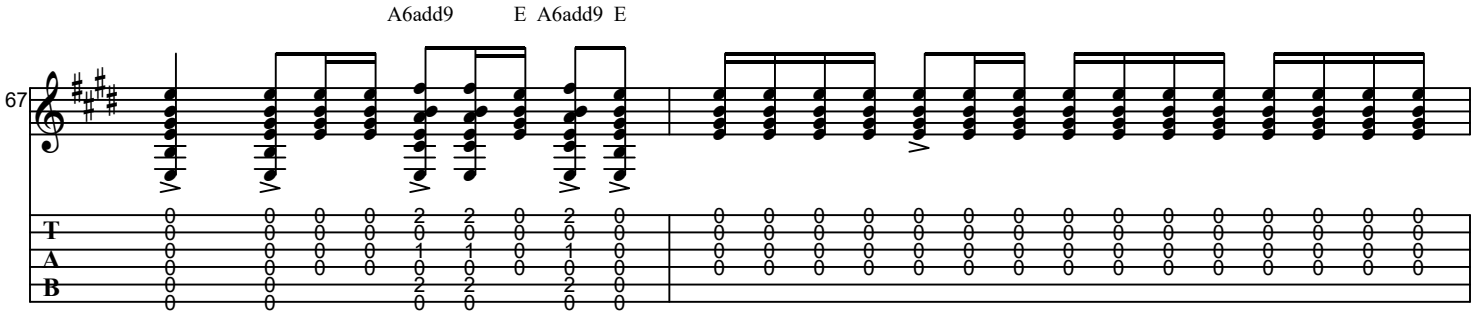

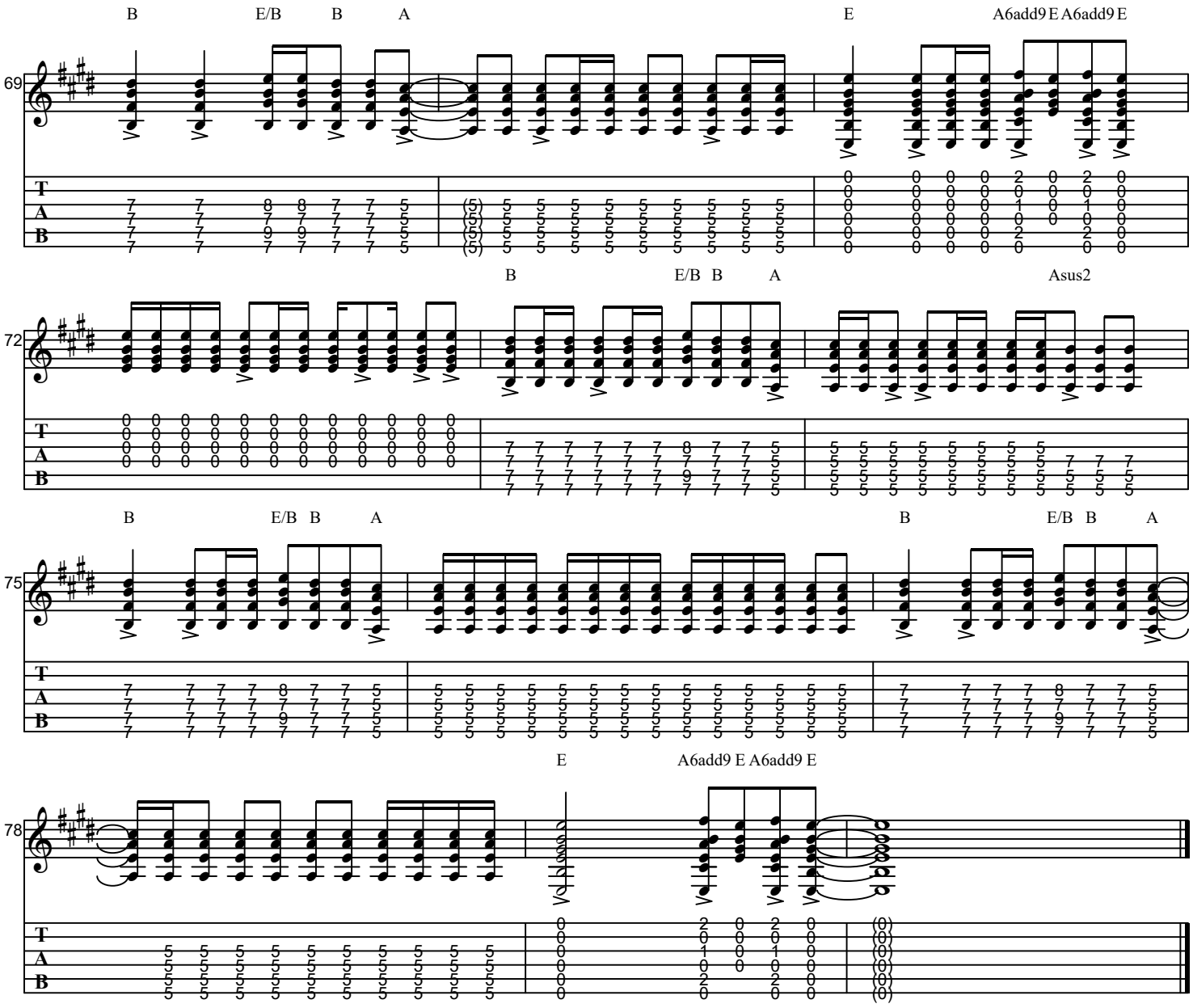
B E/B B A E A6add9 E A6add9 E
69
T
A
B
B E/B B A Asus2
72
B E/B B A B E/B B A
75
E A6add9 E A6add9 E
78